

# Self-Guided Barn Tour

The stay at home order and social distancing have caused cabin fever. To help combat it, we are posting the barn tour that was created by the Pulaski County Public Library in 2016. The tour offers drivers a self-guided tour of the county with views of historic barns all while keeping to social distance requirements. **We ask that drivers obey all traffic laws and not block or slow other traffic. We also ask that you do not enter private property. Please do not climb on fences or open gates.** We also suggest take a pair of binoculars. For those who have a creative side bring a camera or a sketch pad (again don't block traffic). As you enjoy the tour take a photo or take a photo of your favorite barn and send it to us. We will be happy to share it. One more thing, some of the barns may no longer be standing. If you find a location where the barn is no more, let us know so we can share it.



0 5 FEET

Roof Type: Gambrel

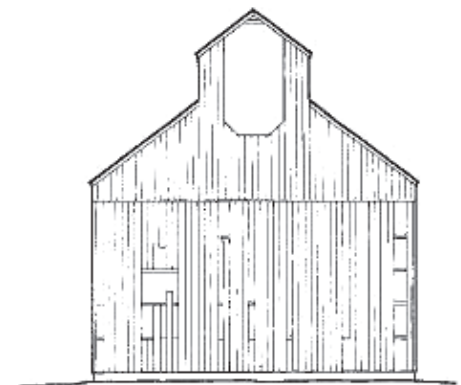

0 5 FEET

Roof Type: Monitor

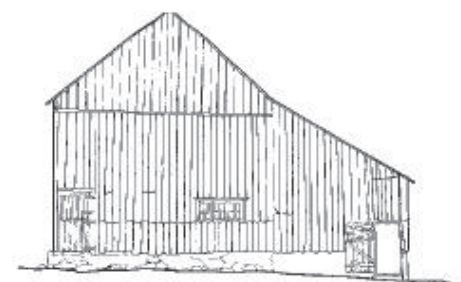

0 5 FEET

Roof Type: Gable with shed roof attached

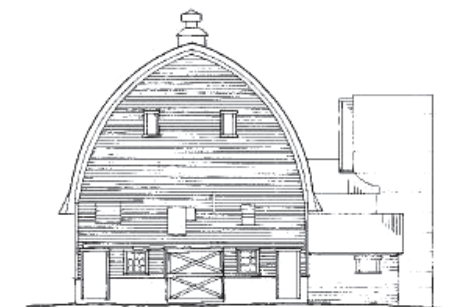

0 5 FEET

Roof Type: Arch

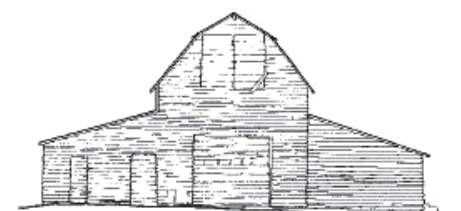

0 5 FEET

Roof Type: Gambrel with shed roof attached on north and south side



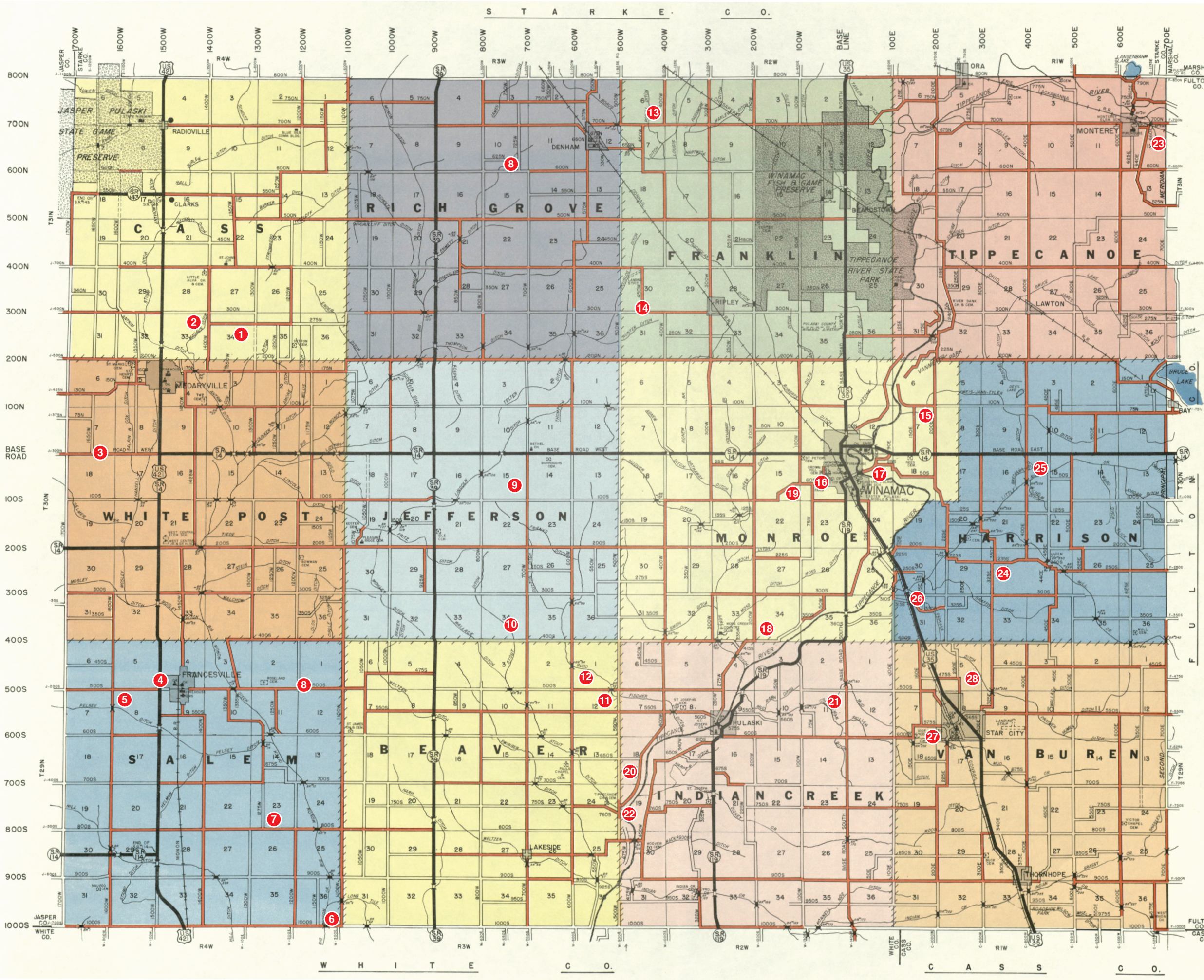

- 13451 W. 275 N., Medaryville (Cass): Two old, red barns, ca 1910 & 1928. Owner: Kroft.
- 2917 N. 1400 W., Medaryville (Cass): Large, white barn, ca 1912. Owner: Parish.
- 16469 W. SR 14, Francesville (Salem): Large, white livestock barn, ca 1930. Owner: Carpenter.
- The Patio Drive-In, 234 U.S. 421, Francesville (Salem): Visit the Patio Drive-In for a refreshing beverage, meal, or try the official Barnyard Sundae!
- 15747 W. 500 S., Francesville (Salem): Standard barn with lean-to, ca 1907. Owner: Boehning.
- 11110 W. 1000 S., Monon (Salem): Rustic old, white barn, ca 1900, can see from 11110 West. Owner: Long.
- 12208 W. 800 S., Francesville (Salem): Unusual ground-floor vitreous brick dairy barn ca 1922. Owner: Overmyer.
- 6157 N. 725 W., Winamac (Rich Grove): Corrugated metal-covered barn, ca 1946. Owned by J. Minix and T. Tunis.
- 913 S. 700 W., Winamac (Jefferson): Red barn, west side of road, ca 1900. Owned by Larry and Angela Spencer.
- 7070 W. 400 S., Winamac (Jefferson): White barn, ca 1900. Owner: Stotler.
- 5159 W. 500 S., Winamac (Beaver): Rare cantilevered (Sweetzer) barn and English barn, both ca 1900. Owner: Shidler.
- 5616 W. 500 S., Winamac (Beaver): Large dairy barn, ca 1915. Owner: Stiller.
- 7149 N. 400 W., Winamac (Franklin): White dairy barn, ca 1945. Owner: Dunn.
- 300 N. 450 W., Winamac (Franklin): Dark green storage barn, ca 1944. Owners: Rausch, Braun.
- 1873 E. 100 N., Winamac (Monroe): 2 barns: ca 1923 & 1945, can be seen from 100 N. or 200 E. Owner: Boardman.
- 700 W. 60 S., Winamac (Monroe): County Home meadow barn, ca 1939. Owner: Pulaski County.
- 355 E. Old St. Rd. 14, Winamac: Unique ground-floor concrete block barn, ca 1907. Owner: Heavner.
- 1882 W. 400 S., Winamac (Monroe): White barn, north side of road, ca 1927. Owner: Swayze.
- 1145 W. 60 S., Winamac (Monroe): Large, white livestock barn, ca 1948. Owner: Wank.
- 6818 S. 475 W., Winamac (Indian Creek): Star on white barn, west side of road, ca 1939. Owner: Crist.
- 5481 S. Base Rd. S., Star City (Indian Creek): Large, red dairy barn, ca 1900. Owner: Moon.
- 7080 S. 475 W., Winamac (Indian Creek): Rustic old meadow barn, ca 1918. Owner: Owens.
- 6794 N. 640 E., Monterey (Tippecanoe): White barn overlooking Reinhold wetlands. Owner: Reinhold.
- 3267 E. 225 S., Winamac (Harrison): CIV Acres Quilt barn, ca 1915. Owner: Simshauser.
- 172 S. 400 E., Winamac (Harrison): Red meadow barn, west side of road, ca 1913. Owner: Werner.
- 1676 E. 315 S., Winamac (Harrison): Large, white dairy barn, ca 1920. Owned by Ronald White.
- 2237 E. 575 S., Star City: White barn, west edge of Star City, ca 1945. Owner: Geise.
- 4766 S. 250 E., Star City (Van Buren): On corner on Stringtown Road, ca 1938. Owner: Deitrich.